

- EXISTING NO PARKING ANY TIME
- EXISTING TIME RESTRICTED PARKING
- PROPOSED BRIGHTON AVE RESIDENT PERMIT PARKING
- PROPOSED BRIGHTON AVE NO PARKING VEHICLES >22'
- PROPOSED WHARF RD NO PARKING VEHICLES >22'
- PROPOSED WHARF RD "OPTIONAL" RESIDENT PERMIT PARKING

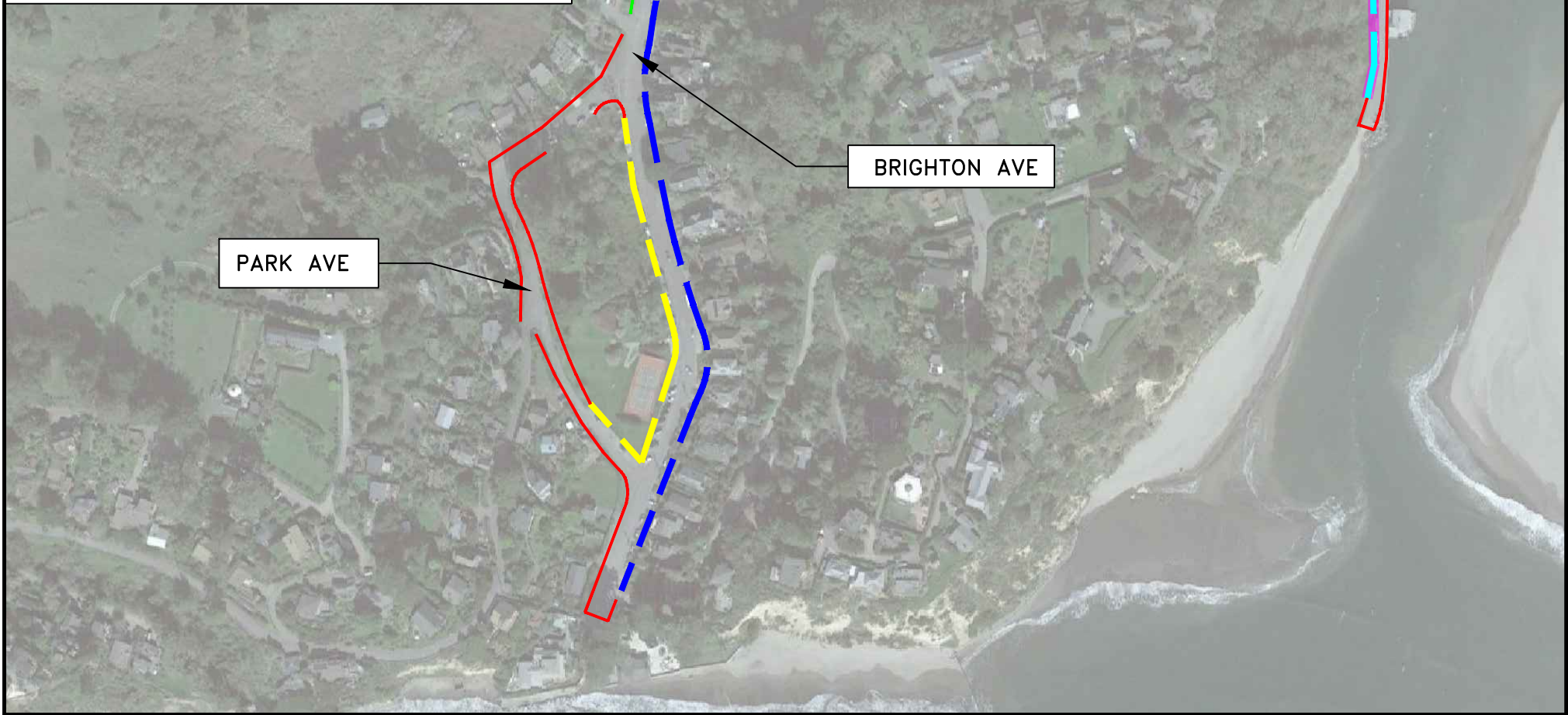

COUNTY OF MARIN  
 DEPARTMENT OF PUBLIC WORKS  
 3501 CIVIC CENTER DRIVE, SAN RAFAEL, CA 94913

NO PARKING VEHICLES OVER 22'  
 DOWNTOWN AREA, BOLINAS CALIFORNIA

NOT TO SCALE

8/14/23	LH	DD
DATE	DRAWN	CHECKED

EXHIBIT A