

- EXISTING NO PARKING ANY TIME
- EXISTING TIME RESTRICTED PARKING
- PROPOSED BRIGHTON AVE RESIDENT PERMIT PARKING
- PROPOSED BRIGHTON AVE NO PARKING VEHICLES >22'
- PROPOSED WHARF RD NO PARKING VEHICLES >22'
- PROPOSED WHARF RD "OPTIONAL" RESIDENT PERMIT PARKING x

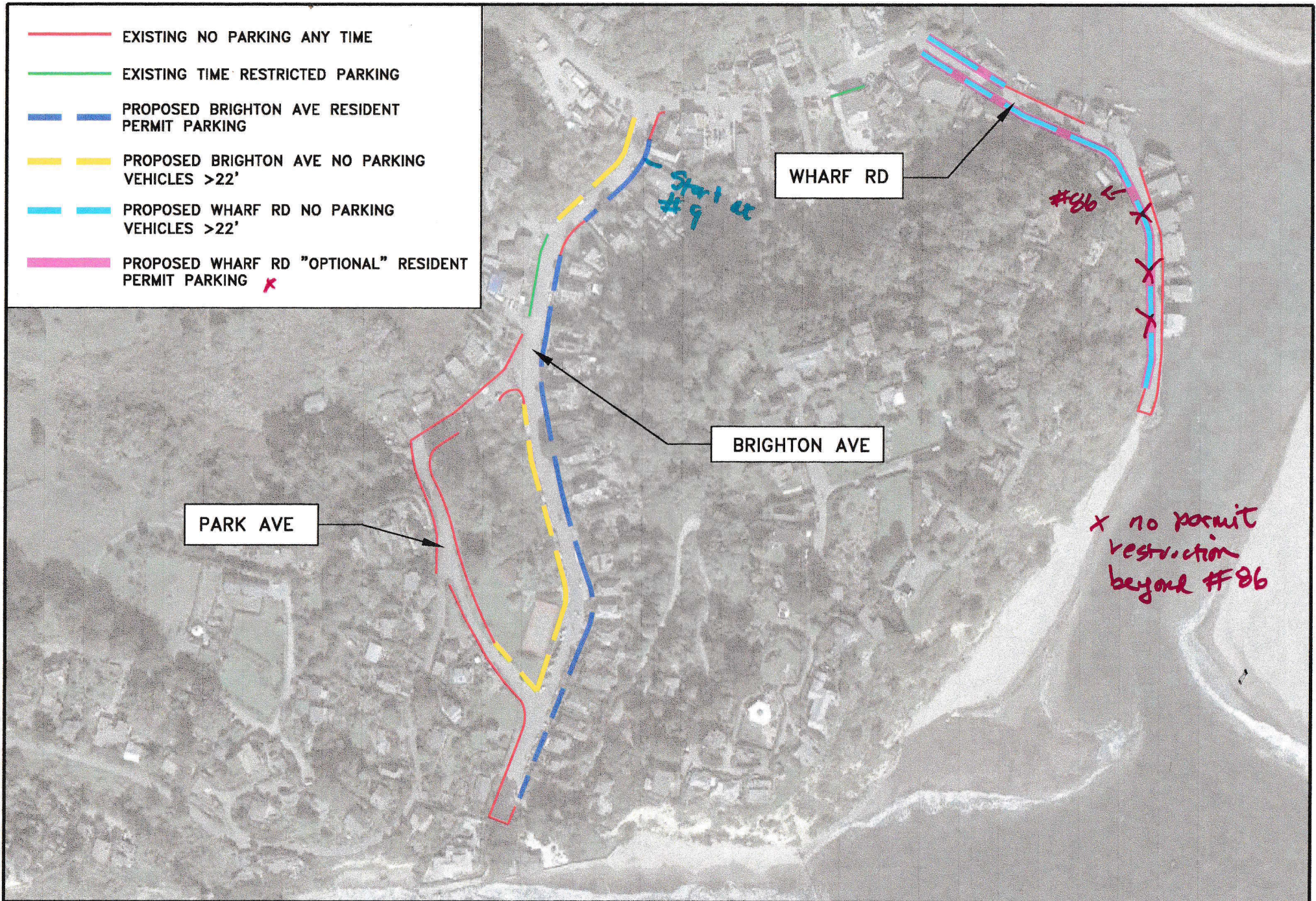

COUNTY OF MARIN

DEPARTMENT OF PUBLIC WORKS

3501 CIVIC CENTER DRIVE, SAN RAFAEL, CA 94913

**NO PARKING VEHICLES OVER 22'
DOWNTOWN AREA, BOLINAS CALIFORNIA**

NOT TO SCALE



8/14/23	LH	DD
DATE	DRAWN	CHECKED

EXHIBIT A